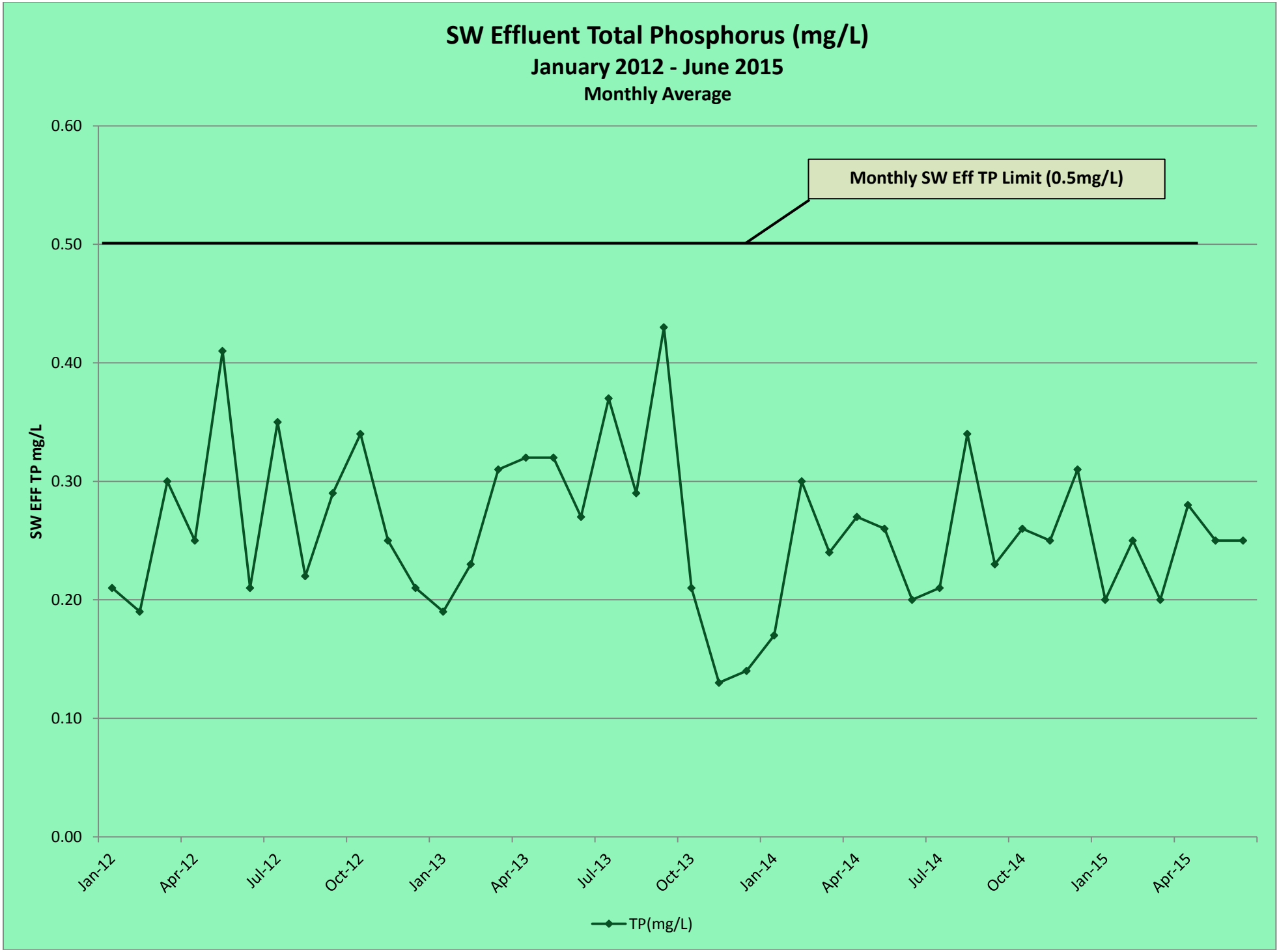
SW Effluent Total Phosphorus (mg/L)
January 2012 - June 2015
Monthly Average
Monthly SW Eff TP Limit (0.5mg/L)
SW EFF TP mg/L
0.60
0.50
0.40
0.30
0.20
0.10
0.00
Jan-12
Apr-12
Jul-12
Oct-12
Jan-13
Apr-13
Jul-13
Oct-13
Jan-14
Apr-14
Jul-14
Oct-14
Jan-15
Apr-15
TP(mg/L)