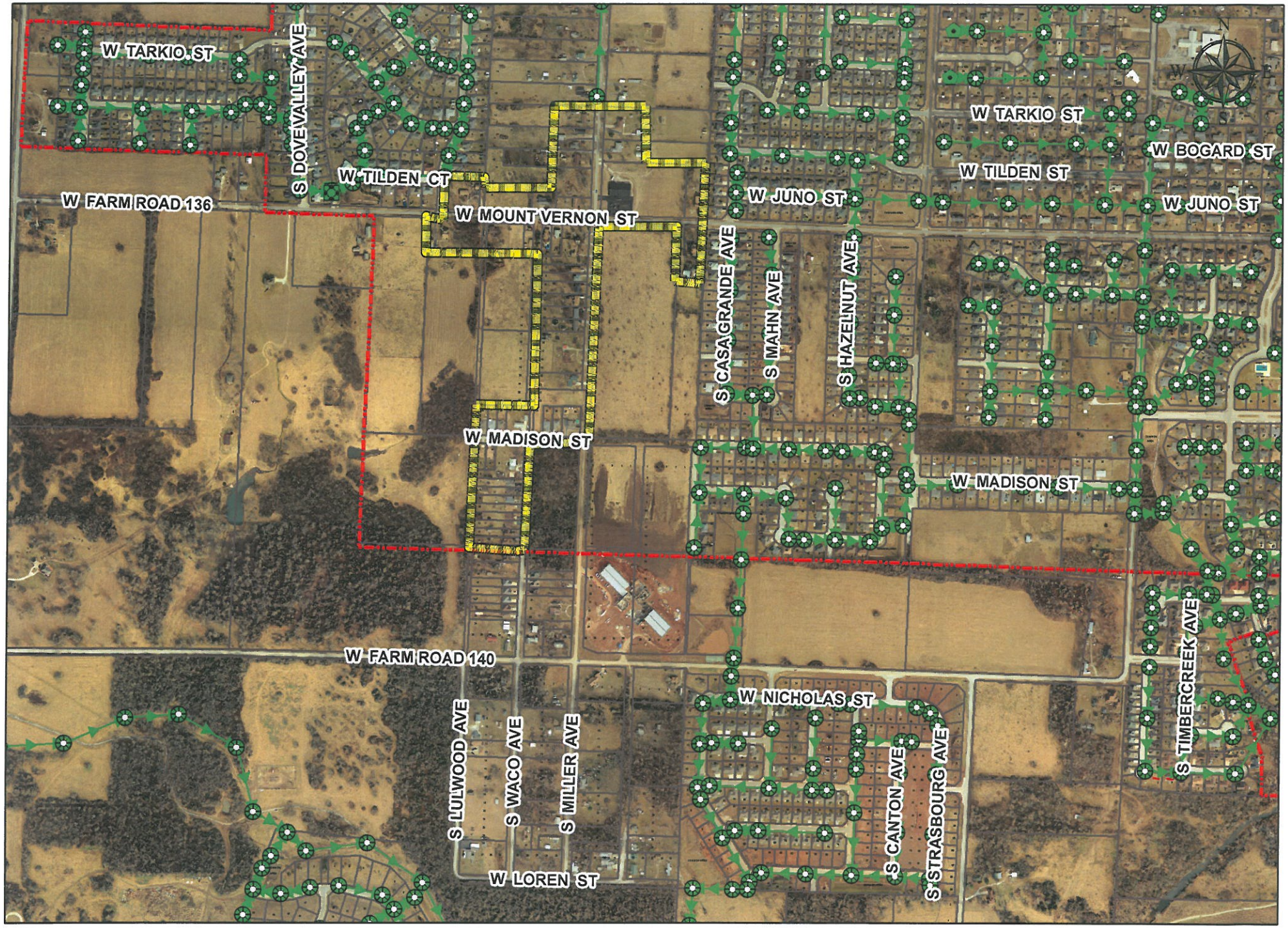


City of Springfield, Missouri

*Sanitary Sewer District A of Section 29, Mt Vernon at Miller*