CITY of SPRINGFIELD

TELEVISION INSPECTION

Date Televised: 8 / 2 / 01 Date Reviewed: / /

Line Segment: (WWCOS) NILSE042 (upstream) to (WWCOS) NILSE043 (downstream)

Pipe Dia. : 8 Invert Depth: 10' Pipe Material: 1 (1 = VCP 2 = PVC 3 = DIP 4 = RCP 5 = CMP 6 = CIP 7 = OBO 8 = Other)

TV Tape No. : 388 Counter: Start _____ Stop _____ Total Footage: 292' (ft.)

Location: 2745 W. CHESTNUT EX. Crew: BR, JW

Measurement Type: 1 1= Field Measurement 2 = Sta. 3 = Scaled

Footage:	Up/Dn: (U/D)	Observations:				Comments:
0	U	1				
77		25				
86		38	10	15	26	LIVE HOCKER-OIL (DYE)
106		38	4			PLUGGED
252		25				
260		26				
270		38	4			
292		2				

Surface Condition:
- ☐ 1) Open Field
- ☐ 2) Street (Paved)
- ☐ 3) Street (Unpaved)
- ☐ 4) Sidewalk
- ☐ 5) Front Yard
- ☐ 6) Back Yard
- ☐ 7) Side Yard
- ☐ 8) Building, Structure
- ■ 9) Street ROW
- ☐ 10) Other _____

Frequency:
- ☐ Monthly
- ☐ Quarterly
- ☐ Semi-Annual
- ☐ Annual
- ☐ Every Two Years
- ☐ Every Five Years
- ☐ Once Only

Maintenance Required:
- ☐ Flush
- ☐ Jet Flush
- ☐ Power Rod
- ☐ Root Cutter
- ☐ Vapor Rooter
- ☐ Bucket
- ☐ Vacuum
- ☐ Other _____

OBSERVATION CODE

General:
1. Camera Begin
2. Camera End
3. Camera Stuck
4. Left
5. Right
6. Crown
7. Quadrant 1
8. Quadrant 2
9. Quadrant 3
10. Quadrant 4
11. Camera Lens Sub.
12. Camera Lens Emg.

Main Pipe:
13. Long. Cracks Begin
14. Long. Cracks End
15. Circular Cracks
16. Broken Pipe Begin
17. Broken Pipe End
18. Broken Pipe
19. Missing Pipe Partial
20. Missing Pipe Begin
21. Missing Pipe End
22. Debris in Invert
23. Collapse - Part. Blockage
24. Collapse - Comp. Blockage
25. Sag Begin
26. Sag End
27. Deformed Pipe

Pipe Joints:
28. Joint w/Infiltration
29. Offset Joint-Minor
30. Offset Joint-Moderate
31. Offset Joint-Major
32. Separated Joint
33. Cracked Joint
34. Grade Change Up
35. Grade Change Down
36. Angle Left
37. Angle Right

Service Lateral:
38. Wye Connection
39. Tap-Flush
40. Tap Protruding
41. Infiltration in Service
42. Infiltration at Seal
43. Light Roots Serv.
44. Mod. Roots Serv.
45. Heavy Roots Serv.

Maintenance:
46. Light Roots
47. Moderate Roots
48. Heavy Roots
49. Grease Begin
50. Grease End
51. Deposition Begin
52. Deposition End
53. Mineral Deposit

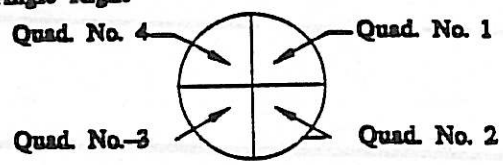

PRIORITY LEVEL
(Circle One)
1 2 3 4 5
1 = Highest, 5 = Lowest

2743 W. CHESTNUT EXP.

CITY of SPRINGFIELD

TELEVISION INSPECTION

Date Televised: 8, 2, 01 Date Reviewed: / /

Line Segment: (UWC05) N16SE043 (upstream) to (UWC05) N16SE024 (downstream)

Pipe Dia.: 8 Invert Depth: 6.96 Pipe Material: 1 (1 = VCP 2 = PVC 3 = DIP 4 = RCP 5 = CMP 6 = CIP 7 = OBO 8 = Other)

TV Tape No.: 288 Counter: Start _____ Stop _____ Total Footage: 308 (ft.)

Location: 2743 W. CHESTNUT EX. Crew: BR, JW

Measurement Type: 1 1= Field Measurement 2 = Sta. 3 = Scaled

Footage:	Up/Dn: (U/D)	Observations:				Comments:
0	U	1				
64		38	4			PLUGGED
182		38	4			PLUGGED
260		38	10			PLUGGED
308		2				

Surface Condition:
- ☐ 1) Open Field
- ☐ 2) Street (Paved)
- ☐ 3) Street (Unpaved)
- ☐ 4) Sidewalk
- ☐ 5) Front Yard
- ☐ 6) Back Yard
- ☐ 7) Side Yard
- ☐ 8) Building, Structure
- ☒ 9) Street ROW
- ☐ 10) Other _____

Frequency:
- ☐ Monthly
- ☐ Quarterly
- ☐ Semi-Annual
- ☐ Annual
- ☐ Every Two Years
- ☐ Every Five Years
- ☐ Once Only

Maintenance Required:
- ☐ Flush
- ☐ Jet Flush
- ☐ Power Rod
- ☐ Root Cutter
- ☐ Vapor Rooter
- ☐ Bucket
- ☐ Vacuum
- ☐ Other _____

OBSERVATION CODE

General:
1. Camera Begin
2. Camera End
3. Camera Stuck
4. Left
5. Right
6. Crown
7. Quadrant 1
8. Quadrant 2
9. Quadrant 3
10. Quadrant 4
11. Camera Lens Sub.
12. Camera Lens Emg.

Main Pipe:
13. Long. Cracks Begin
14. Long. Cracks End
15. Circular Cracks
16. Broken Pipe Begin
17. Broken Pipe End
18. Broken Pipe
19. Missing Pipe Partial
20. Missing Pipe Begin
21. Missing Pipe End
22. Debris in Invert
23. Collapse - Part. Blockage
24. Collapse - Comp. Blockage
25. Sag Begin
26. Sag End
27. Deformed Pipe

Pipe Joints:
28. Joint w/Infiltration
29. Offset Joint-Minor
30. Offset Joint-Moderate
31. Offset Joint-Major
32. Separated Joint
33. Cracked Joint
34. Grade Change Up
35. Grade Change Down
36. Angle Left
37. Angle Right

Service Lateral:
38. Wye Connection
39. Tap-Flush
40. Tap Protruding
41. Infiltration in Service
42. Infiltration at Seal
43. Light Roots Serv.
44. Mod. Roots Serv.
45. Heavy Roots Serv.

Maintenance:
46. Light Roots
47. Moderate Roots
48. Heavy Roots
49. Grease Begin
50. Grease End
51. Deposition Begin
52. Deposition End
53. Mineral Deposit

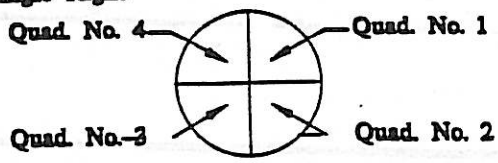

PRIORITY LEVEL
(Circle One)
1 2 3 4 5
1 = Highest, 5 = Lowest

Revised Date 19 March 1997

2743 W. CHESTNUT EX

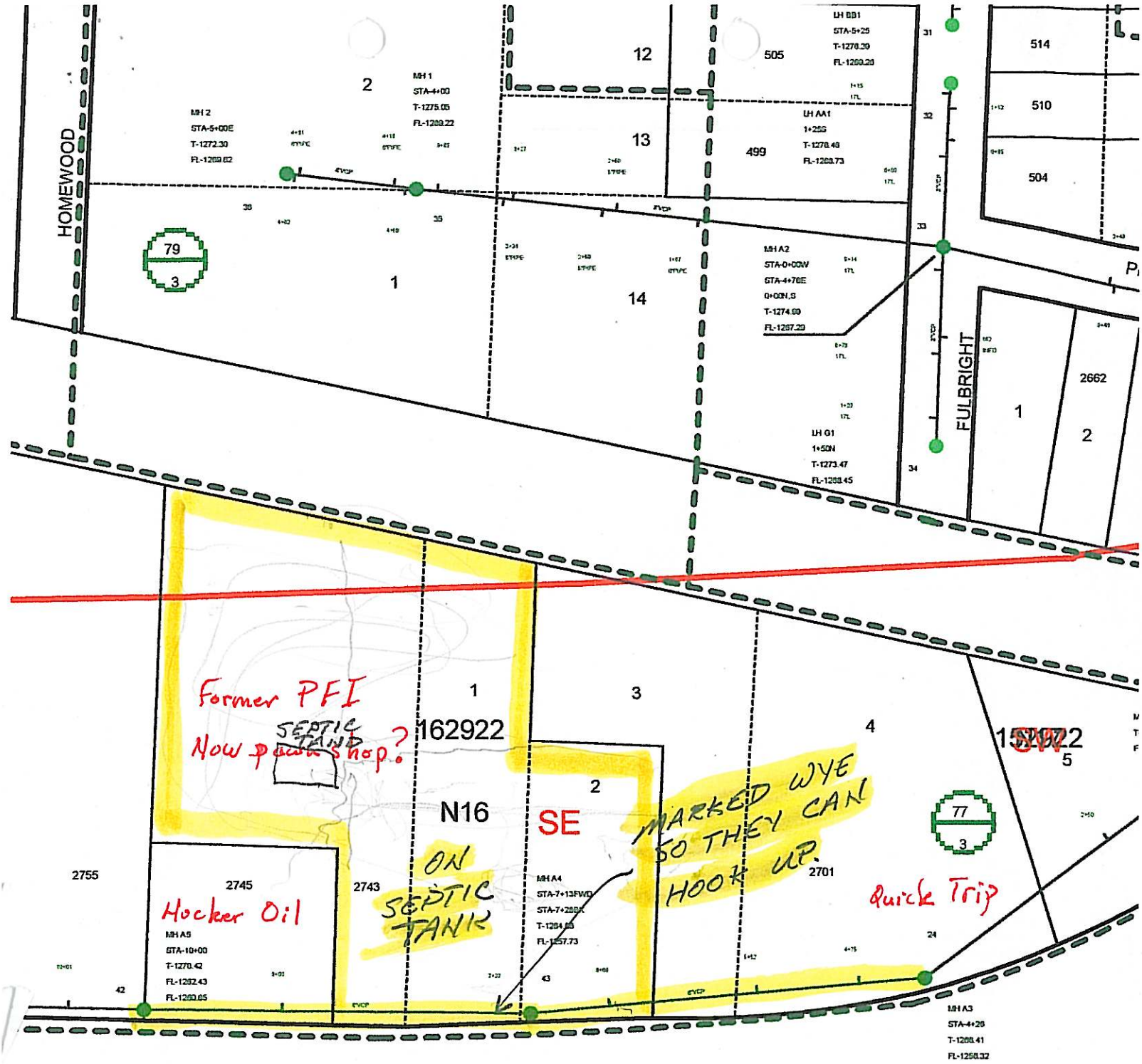

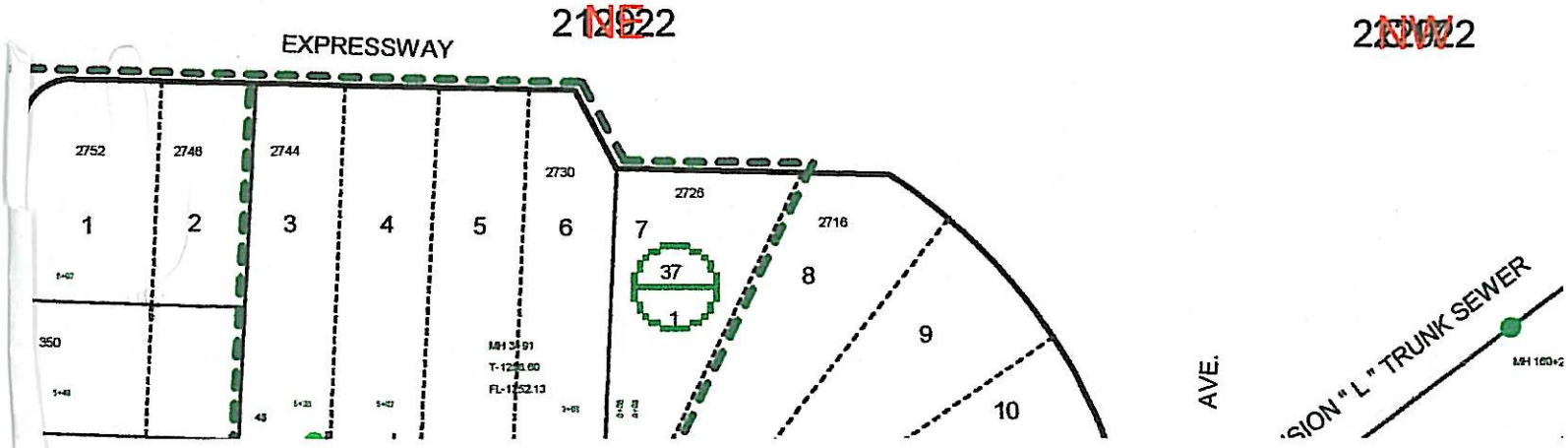

2743 W. CHESTNUT EXP.

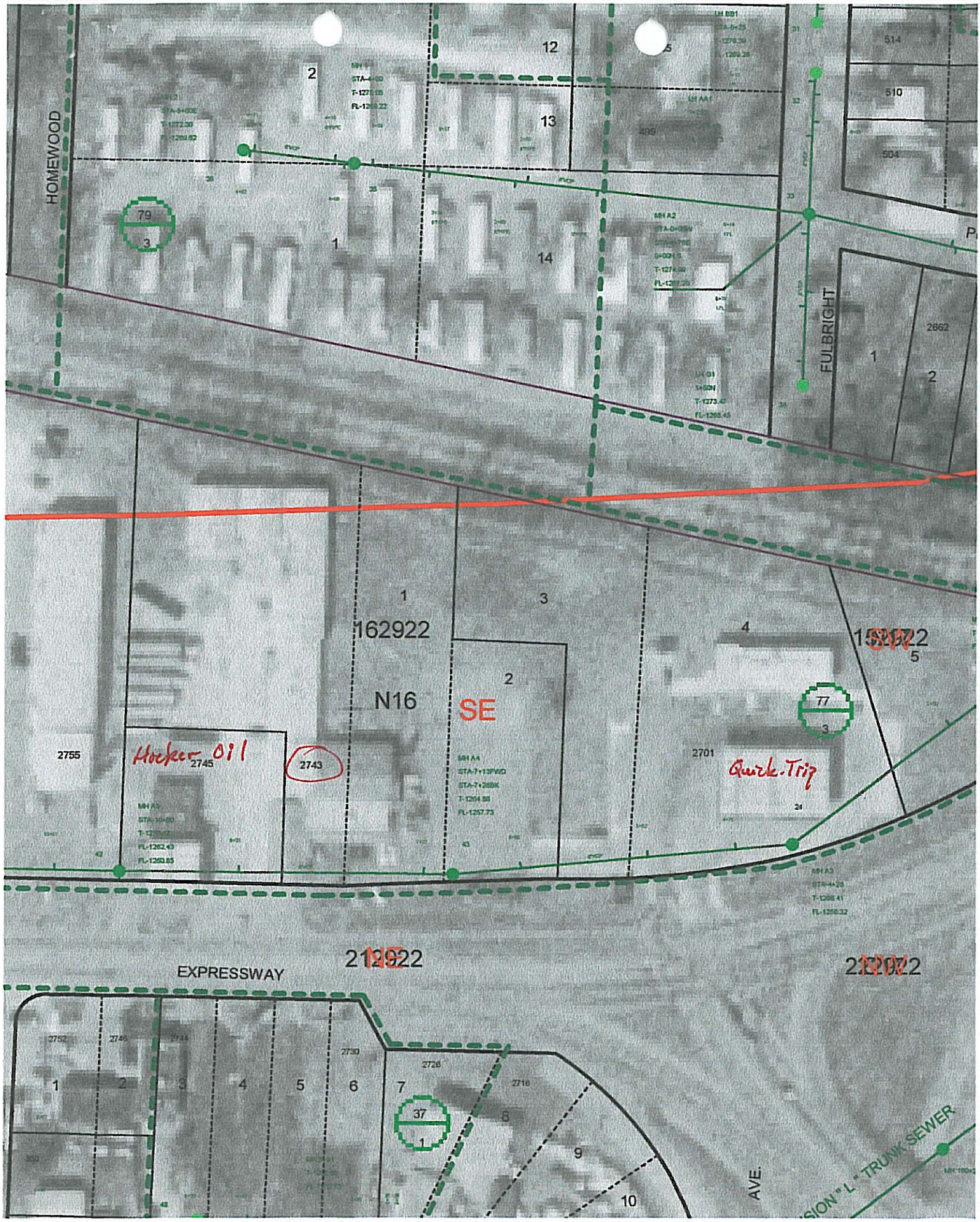

2743 W. CHESTNUT EXP

To Randy / Jayne

Date 8-1 Time 1:58 By ST

While You Were Out

Mr./Mrs./Ms. Braden Cox

Of MALONE-FINKLE ENGR & ARCHITECTS

- [ ] Telephoned
- [ ] Returned Call
- [ ] Will Call Again
- [ ] Wants to See You
- [x] Please Call Him/Her
- [ ] Rush!

Phone 881-0020

Message 2743 W. Chestnut EXP.
OLD PFI Bldg.
3 possible connections
Dye test + TV to
determine what goes
where, any charges?

3 building sections

Printed on Recycled Paper

Microsoft MidAmerica
Enabling you to succeed in the new digital economy
8/3/01

BBC C.
FYI &
file misc.
by address P.

www.microsoft.com/midamerica