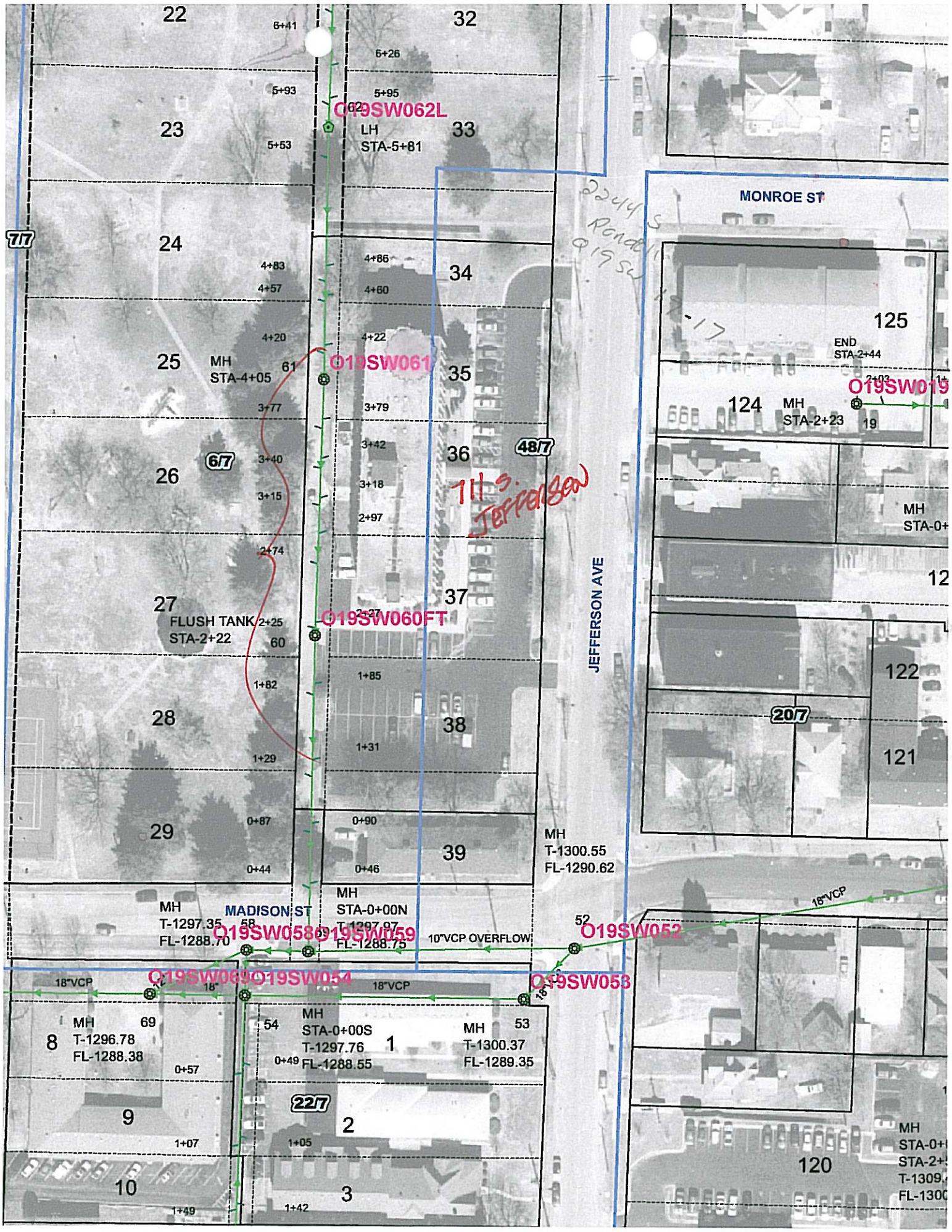

711 S. JEFFERSON

Jatta
Oum Lil
1863-80911

711 S. Jefferson
#509
June 7-8-9, 05

Sulfuric acid in drums. Tarnished jewelry & health issues. June 8 F.D. came out; landlord talked to them.

Jenny Lind Hall
711 S. Jefferson 6/30/05
Every Thing looks good 5:05PM.
TES

Tom, can you TV this to see if any damage has been done to our line by sulfuric acid being dumped?

R.L.