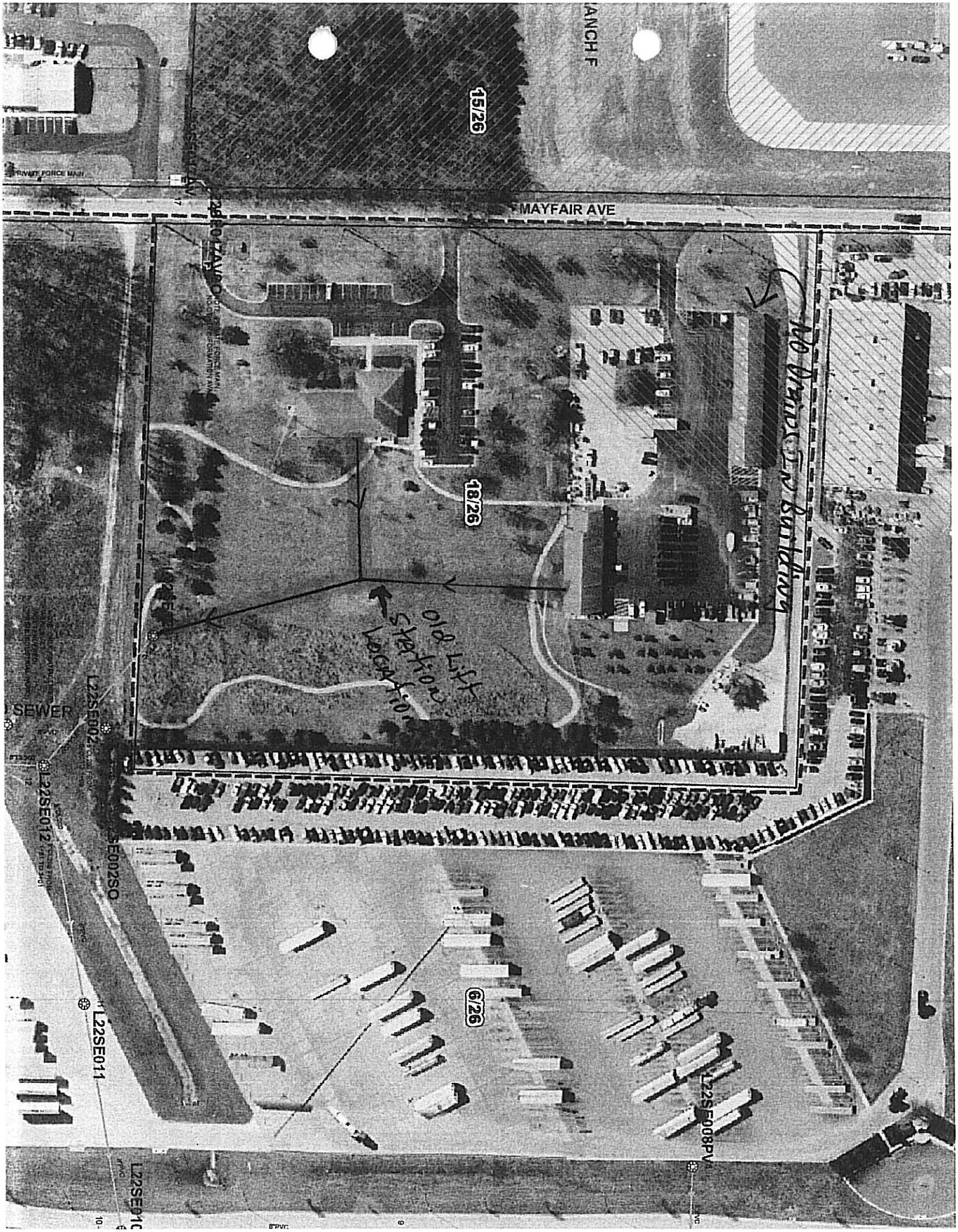

MO Conservation Dept. 2630 N. Mayfair