

ASBESTOS DECISION MAKING CHART – City of Springfield MO

September 24, 2019

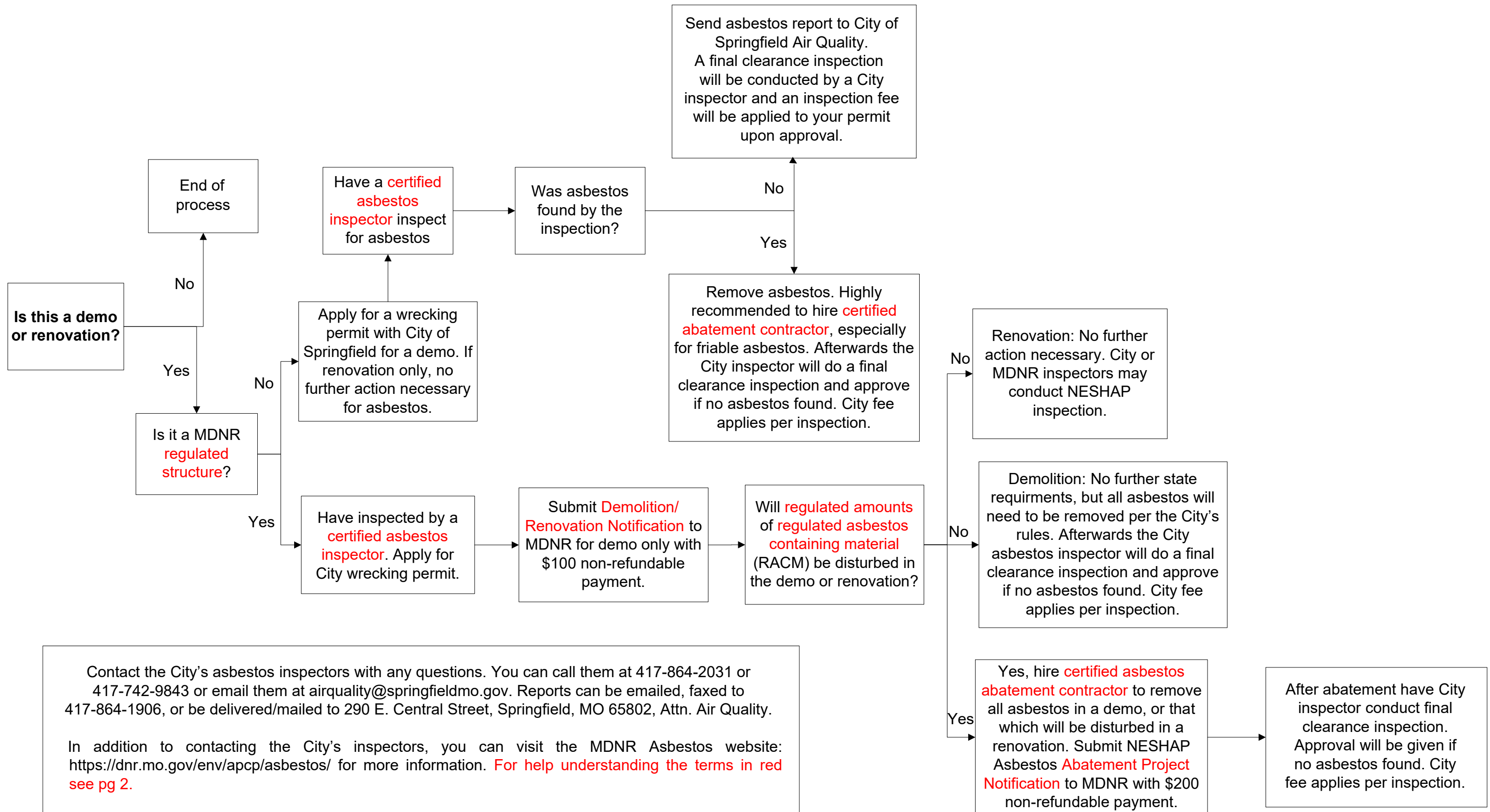

Contact the City's asbestos inspectors with any questions. You can call them at 417-864-2031 or 417-742-9843 or email them at airquality@springfieldmo.gov. Reports can be emailed, faxed to 417-864-1906, or be delivered/mailed to 290 E. Central Street, Springfield, MO 65802, Attn. Air Quality.

In addition to contacting the City's inspectors, you can visit the MDNR Asbestos website: <https://dnr.mo.gov/env/apcp/asbestos/> for more information. For help understanding the terms in red see pg 2.

DEFINITION OF TERMS

Asbestos Abatement Project Notification: A form that notifies the Missouri Department of Natural Resources (MDNR) that you will be disturbing and removing a regulated amount of regulated asbestos containing material. The form can be found here: <https://dnr.mo.gov/forms/780-1226-f.pdf>

Certified Abatement Contractor: A contractor certified by the State of Missouri to conduct asbestos abatement activities. Can search for such contractors here: <https://dnr.mo.gov/env/apcp/asbestos/contractors/index.php>

Certified Asbestos Inspector: An inspector certified by the State of Missouri to conduct asbestos inspections. Can search for such inspectors here: <https://dnr.mo.gov/env/apcp/asbestos/inspectors/index.php>

Demolition/Renovation Notification: A form that notifies MDNR of your planned demolition of a regulated structure(s). The form can be found here: <https://dnr.mo.gov/forms/780-1923-f.pdf>

Regulated Amounts: If the asbestos inspection determines 160 square feet, 260 linear feet, 35 cubic feet or more of regulated asbestos containing material (RACM) will be impacted by demolition or renovation activities then all of it must be removed, and it will be a regulated removal.

Regulated Asbestos Containing Material: Otherwise known as RACM, this includes all friable asbestos- containing materials, Category I nonfriable materials that have become or will become friable, or have been subject to sanding, grinding, cutting, burning, or abrading; or Category II nonfriable materials that have a high probability of becoming, or have become, crumbled, pulverized or reduced to powder by the work practices used during the course of demolition or renovation. This is determined by a certified asbestos inspector.

Regulated Structure: Institutional, commercial, public, industrial, or residential structures, installations or buildings. An exception to this regulation is a single residential structure that contains four or fewer dwelling units. Projects that involve two or more residential structures are not exempt. If two or more residential structures are being demolished by the same owner/money source within a calendar year this counts as the same project.